



Economical web based Electronic Health Record (EHR) solution for ICU

Dr. Roshana Mallawaarachchi

Registrar in Anaesthesiology, Teaching Hospital Kandy

Email: roshana@mallawaarachchi.com

What is an electronic health record (EHR)?

EHR is a digital version of a patient's health-related information.

EHRs are real-time, patient-centered records that make information available instantly and securely to authorized users.



Access your patient data from anywhere.



What information does an EHR contain?

- ❑ Administrative and billing data
- ❑ Patient demographics
- ❑ Medical histories
- ❑ Vital signs
- ❑ Diagnoses
- ❑ Medications
- ❑ Progress notes
- ❑ Immunization dates
- ❑ Allergies
- ❑ Radiology images
- ❑ Lab and test results



Advantages of EHRs

- ❑ Accurate, up-to-date, and complete information
- ❑ Quick access to patient records
- ❑ Securely sharing information
- ❑ Reduce medical errors
- ❑ Improving patient and provider interaction and communication
- ❑ Latest information about a drug



Advantages of EHRs

- Alerts for drug interactions
- More reliable prescribing
- Accurate coding and billing
- Enhancing privacy and security
- Improve productivity
- Reducing costs



Benefits of Electronic Health Records

79% More efficient

82% Saves time

75% Receive lab results faster

70% Enhances in data confidentiality

* Jamoom, E., Patel, V., King, J., & Furukawa, M. (2012, August). National perceptions of EHR adoption: Barriers, impacts, and federal policies. National conference on health statistics.

Potential disadvantages of EHRs

- ❑ Privacy Protection
- ❑ Delays in documentation
- ❑ Continuous need for updates
- ❑ e-Messaging between providers
- ❑ Legal issues
- ❑ Cost of set-up and maintenance



Components of EHR Implementation

- Hardware
- EHR Software
- Implementation Assistance
- Training
- Ongoing Network Fees and Maintenance



Average cost: Michigan Center for Effective IT Adoption

Cost	In-Office			Web-based		
	Upfront Cost	Yearly Cost	5 Year	Upfront Cost	Yearly Cost	5 Year
Estimated Average Cost	\$33,000	\$4,000	\$48,000	\$26,000	\$8,000	\$58,000



Can we afford it?

\$\$\$\$\$\$



[Main site](#)[Home](#)[Logout](#)[Submit ad](#)[Search](#)[Recent ads](#)[Popular ads](#)

NSICU TH Kandy

You are logged in as nicu.

[Control panel](#) / [Check](#) / [Help](#) / [Register](#) / [Pending ads](#) /

[Create New Category](#) /

NICU 1 [11]



NICU 1

NICU 2 [6]



NICU 2

Pre OP - 1 [0]



NSOT 1

Pre OP - 2 [0]



NSOT 2

Please register or log in.

Login

Username *

Password

Remember password

[I have forgotten my password, send me a new one by email!](#)

Ok

Cancel

Bed No	Last Update	Name	History	ICU Day	Daily Status	Plan/Rx	CXR	CT	Ix
--------	-------------	------	---------	---------	--------------	---------	-----	----	----

Patient Data List of custom fields | Unsubscribe from this category

Bed No	Last Updated	Name	History	ICU Day	Daily Status	Plan/Rx	CXR	CT	Ix	
modify move delete	1	2015-06-22	Mrs. L. R. M. Kanachana	<p>R/Side headache, fainting attacks for 5 years Diagnosed to have pituitary tumour.</p> <p>Trans-sphenoidal excision of pituitary tumour done. Sx was uneventful.</p>	3	<p>Not pale GCS- 15/1 B/L Pupils 3 reacting BP-138/88 PR-54 BPM SpO2-100 RBS-182 mg/dl UOP-50ml/h</p>	Monitor UOP, Ward SOS			MRI-LOBULATED mass arising from the anterior pituitary with a suprasellar component impressing upon optic chiasma
modify move delete	2	2015-06-22	Mr. S. M. Ganathilake	<p>RTA,fallen from motor bike while riding 4.30 pm 20/6. Facial injuries+, LOC+,Initial GCS-10 to 8 Intubated at ETU. B/L orbital haematoma+,</p> <p>CT- Massive R parietal EDH, Multiple facial bone fractures. C-spine-normal.</p>	1	<p>Pupils unable to assess,BP -123/74,PR-54 bpm CVP-3 SpO2-100%,FiO2-40% RBS-142mg/dl ABG-Lactate high</p>	CMV-with morphine and TPS Fluid resuscitation			Na+: 128mmol/l Hb: 11.1g/dl

Item details

[modify](#) | [move](#) | [delete](#)

Category	NICU 1
Created	2015-06-20
Views	4
Responses	0
Owner	nicu
Bed No	2
Last Updated	2015-06-22
Name	Mr. K. M. Gunathilake
History	<p>RTA,fallen from motor bike while riding 4.30 pm 20/6. Facial injuries+, LOC+,Initial GCS-10 to 8 Intubated at ETU. B/L orbital haematoma+,</p> <p>CT- Massive R parietal EDH, Multiple facial bone fractures. C-spine-normal.</p> <p>EDH evacuated eye, OMF, ENT referrals done FAST scan - Normal</p>
ICU Day	1
Daily Status	<p>Pupils unable to assess,BP -123/74,PR-54 bpm CVP-3 SpO2-100%,FiO2-40% RBS-142mg/dl ABG-Lactate high</p>
Plan/Rx	<p>CMV-with morphine and TPS Fluid resuscitation</p>
Ix	Na+: 128mmol/l Hb: 11.1g/dl



[Reply to this posting](#)

[Email this to a friend](#)

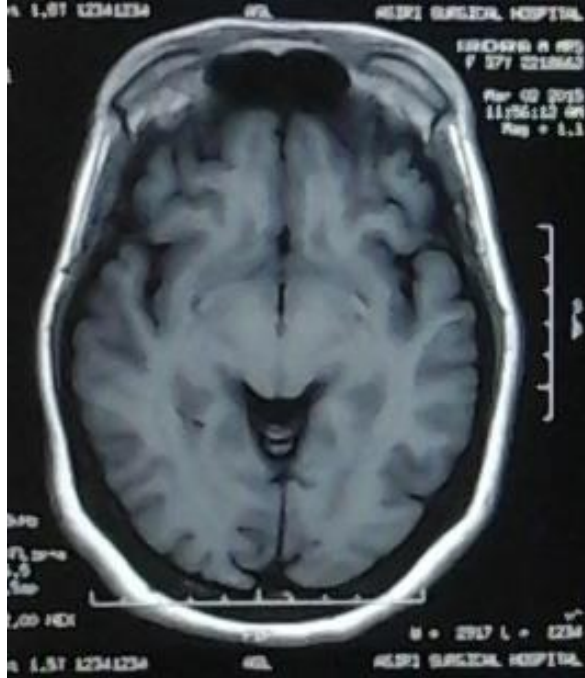
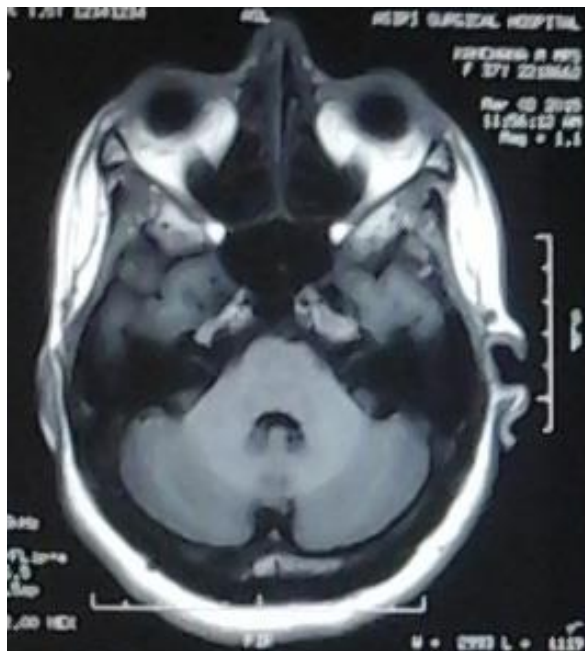

You are logged in as nicu.

[Control panel](#) / [Check](#) / [Help](#) / [Register](#) / [Pending ads](#) /

Email to a friend

Your name

Your email *

Your friend's email *

Your message

You are logged in as nicu.

[Control panel](#) / [Check](#) / [Help](#) / [Register](#) / [Pending ads](#) /

Bed No contains

Last Updated is



Name contains

History contains

ICU Day is

Daily Status contains

Plan/Opinion contains

CXR has been uploaded

CT has been uploaded

Details contains

Search for results that match

Ok

Cancel

Department of Neuroanaesthesia

Teaching Hospital, Kandy

CALL: +94.812.222261



[HOME](#)
Start here

[EDUCATION](#)

[ABOUT US](#)

[NEWS & EVENTS](#)

[RESOURCES](#)

[CONTACT US](#)

Research Articles

Guidelines

Drug Information



Estimated Cost for EHR Software

- ❑ **Domain Registration** : USD 20 per year
- ❑ **Linux Hosting** : USD 50 per year
- ❑ **Software** : Free (Open Source)

❑ **Total:**

USD 70 per year



So this **modified open source (Free)** software is reducing the high up-front financial costs of implementing EHRs.





thank you!